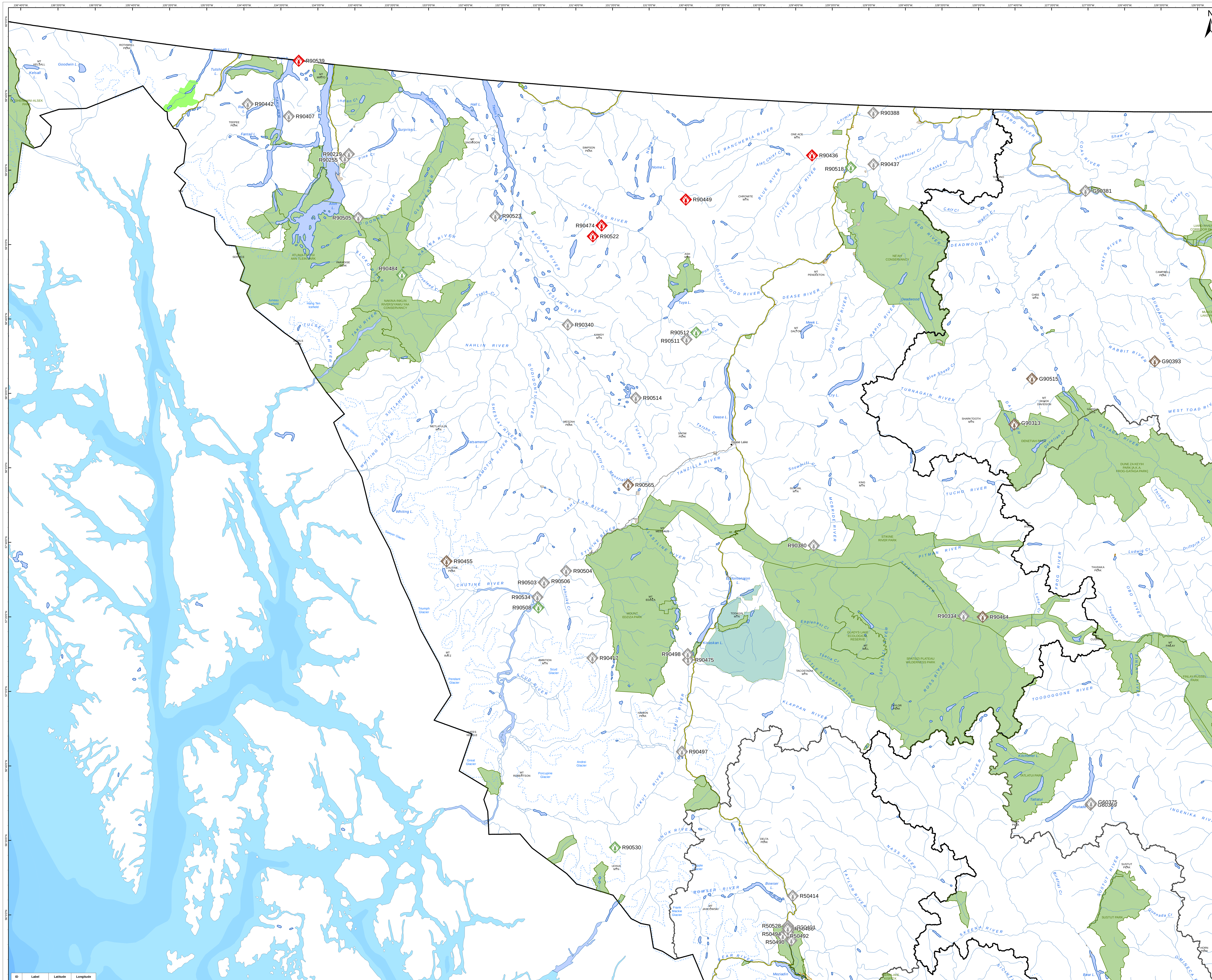

71W23RA

OV MAP

Map Date: July 13, 2022

Legend

- Out of Control
- Being Held
- Under Control
- Out
- Fire Point
- Populated Place
- Fire Centre
- Fire Zone Boundary
- BCWS Zone Unit
- Main Road
- Highway
- River or Stream
- River or Stream
- Lake
- Indian Reserve
- BC Park, Protected Area, Eco Reserve

1:550,000

0 2.75 5.5 11 16.5 22 Km

This map may contain CONFIDENTIAL information: for INTERNAL use only

Disclaimer:
Wildfire perimeters for the current fire season, including both active and inactive fires, are supplied from various sources. The data is refreshed from operational systems nightly to the public map. Wildfire data may not reflect the current fire situation, and therefore should only be used for reference purposes.

Wildfire data from the incident is updated when practicable and the occurrence of individual fire updates will vary. The information is intended for general purposes only and should not be relied on as accurate because fires are dynamic and circumstances may change quickly. The levels of current fire activity within the mapped fire perimeters can vary widely.

Data Sources and Notes:

Projection: NAD 1983 BC Environment Albers
Created by: rstohman

BRITISH COLUMBIA | BC Wildfire Service

Document Path: \\wildfiregeo.bcgov\geomatics$\FireSeasonWork\2022\NorthWest\R9\71W23RA\71W23RA_OPS_36x48L.mxd